

Patient report

Bio-Rad DATE: 08/07/2019
D-10 TIME: 05:47 PM
S/N: #DJ4I016123 Software version: 4.30-2
Sample ID: 10614433
Injection date 08/07/2019 05:24 PM
Injection #: 33 Method: HbA1c
Rack #: --- Rack position: 3

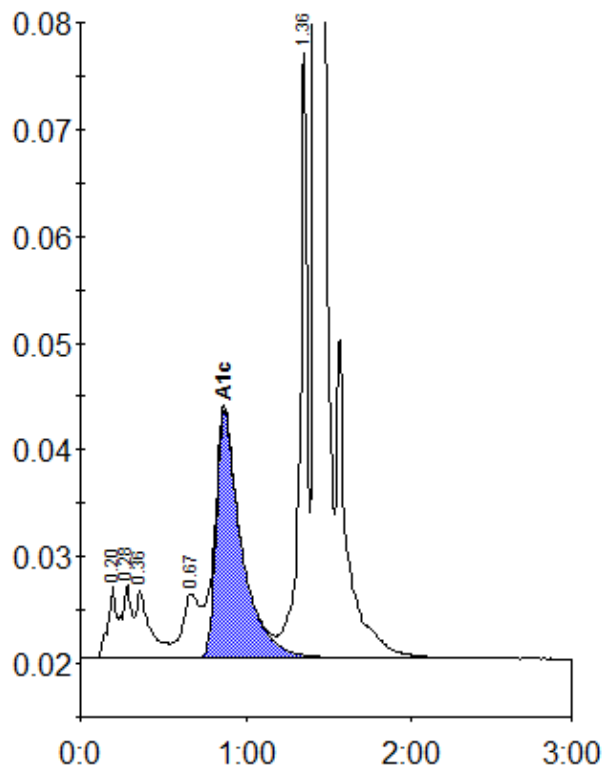

Peak table - ID: 10614433

| Peak | R.time | Height | Area | Area % |
|-------------|--------|---------|---------|--------|
| A1a | 0.20 | 6792 | 23350 | 1.0 |
| A1b | 0.28 | 6784 | 28009 | 1.3 |
| Unknown | 0.36 | 6179 | 36808 | 1.7 |
| LA1c/CHb-1 | 0.67 | 5970 | 44936 | 2.0 |
| A1c | 0.87 | 23061 | 243951 | 15.2 |
| P3 | 1.36 | 56577 | 176401 | 7.9 |
| A0 | 1.42 | 573252 | 1677145 | 75.2 |
| Total Area: | | 2230601 | | |

| Concentration: | % |
|----------------|------|
| A1c | 15.2 |